

LOGGED BY J. Thomason (field), D.Carlock (lab)		API NO 121114362100
DRILLING METHOD CME 75 - Wireline	DATE LOGGED 22-Sept-08	BOREHOLE NUMBER WAUC-08-13
TOWNSHIP/RANGE/SECTION 44N 9E Sec 5 (NE,NW,SW)		CORE NUMBER WAUC-08-13
NEAREST CITY / TOWN / LANDMARK Island Lake, IL		COUNTY McHenry
PROJECT NAME Northeast Illinois Water Supply Planning		QUADRANGLE Wauconda
OWNER IDNR-Moraine Hills State Park		DRILLED BY Jack Aud (ISGS)
DATUM NAD 83	ELEVATION 766	LOCATION OF BORING N: 4686092.87 E:399902.565
LOCATION northwest corner of small grass area north of maintenance facility, ~200 feet west of Lily Lake Road		START TIME END TIME
WATER LEVEL		START DATE END DATE
TIME		
DATE		
CASING DEPTH		

Depth (ft.)	Rec/Drive	Sample	Well	Graphic	0 Gamma 50 20 Cond 80 0 Resist 30 9.4 Temp 10.5	Facies Code	Geologic Material Description	Interpretation
-------------	-----------	--------	------	---------	--	-------------	-------------------------------	----------------

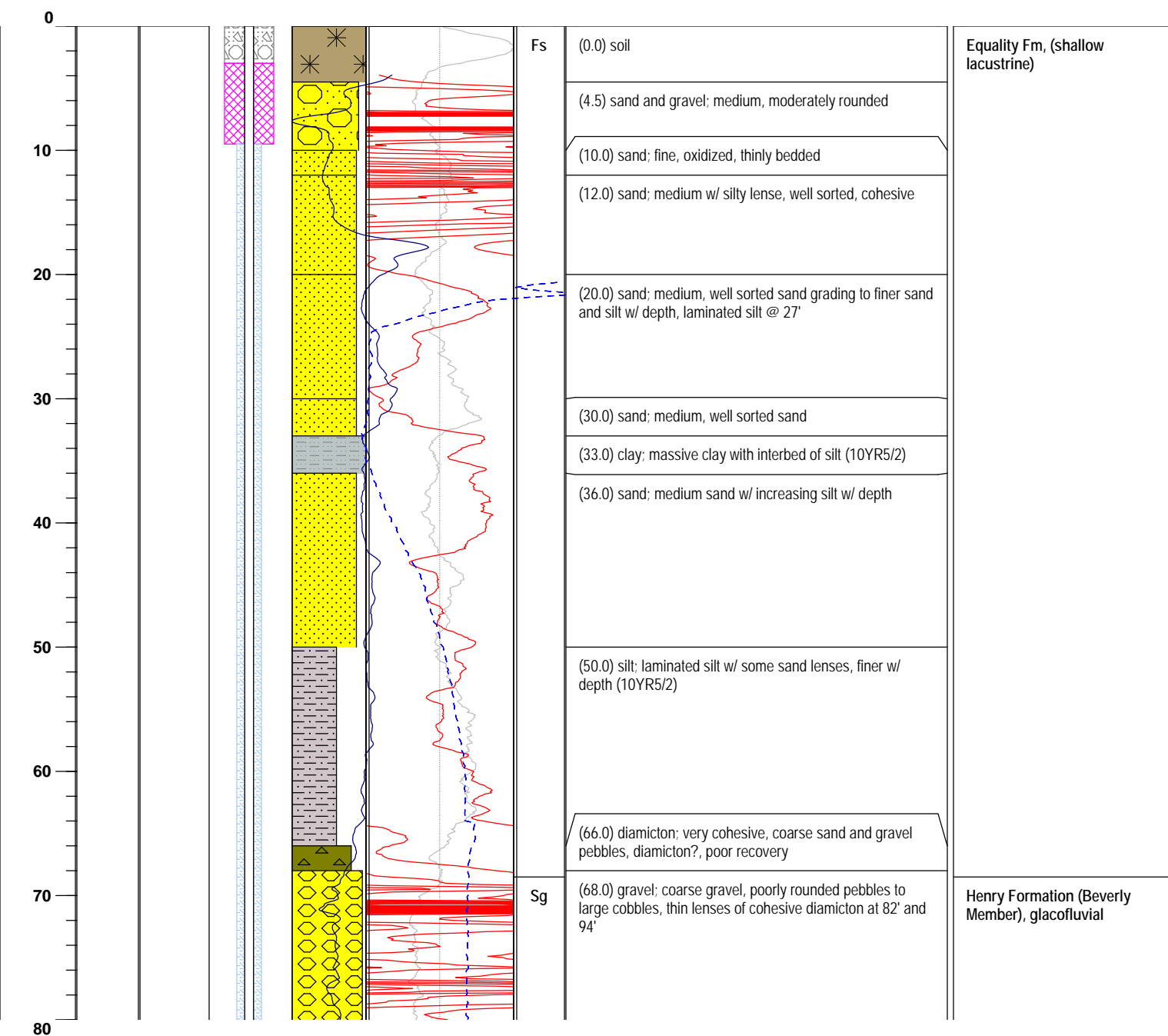

Depth (ft.) [cont'd]	Recovery Recovered	Sample	Graphic	Gamma (cps)				Facies Code	Geologic Material Description	Environment - Interpretation
	Driven			30	60	90	120			

